

TROSOBAN STAN

Tip 3 sa baštom

OBJEKAT 1 / LAMELA 1

PR / 1 STAN

POVRŠINA: 68.50 m²



TRI NOVE

ZEMUN KOJI VOLIM

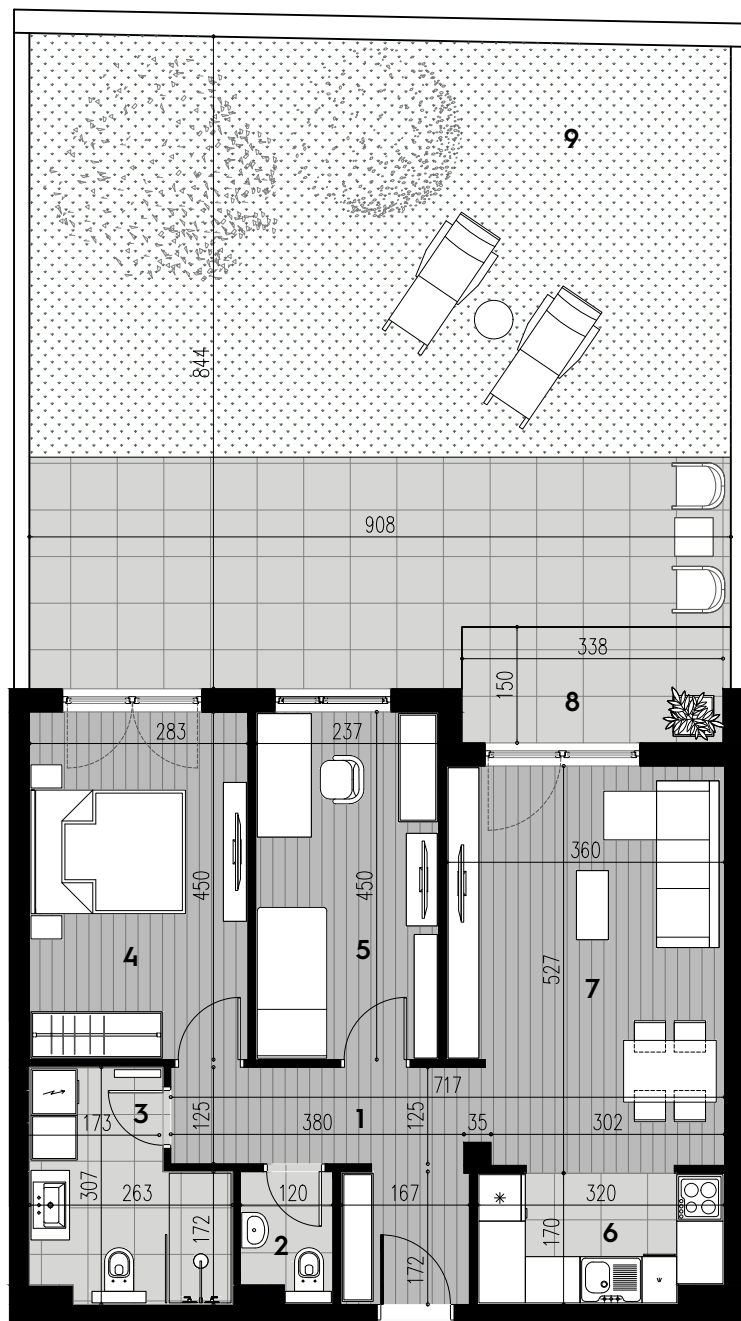

S01

TROSOBAN STAN m²

1	Ulaz i hodnik	7.81
2	Toalet	1.92
3	Kupatilo	6.72
4	Soba	12.73
5	Soba	10.67
6	Kuhinja	5.29
7	Dnevni boravak i trpezarija	18.29
8	Terasa	5.07

UKUPNO 68.50

9	Bašta	73.50
---	-------	-------



OBJEKAT 1

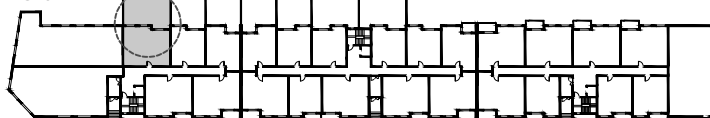

LAMELA 1

LAMELA 2

LAMELA 3

OBJEKAT 2

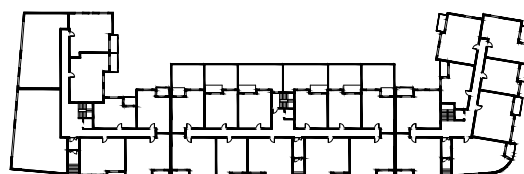

LAMELA 1

LAMELA 2

LAMELA 3